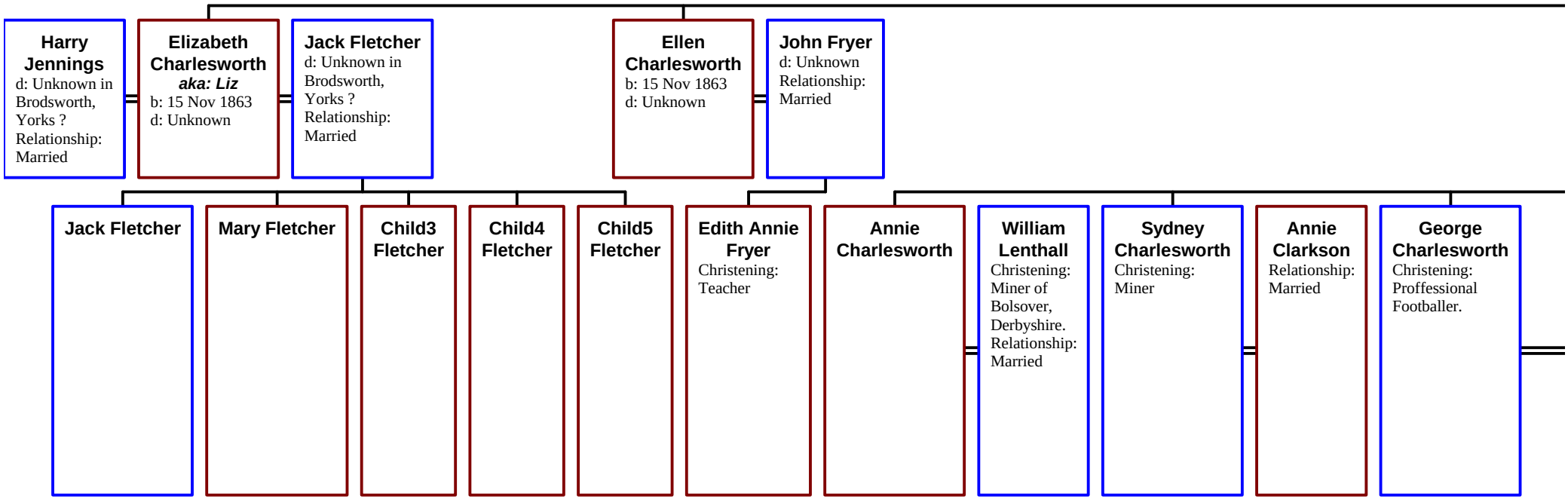
Harry Jennings
d: Unknown in Brodsworth, Yorks ?
Relationship: Married
Elizabeth Charlesworth
aka: Liz
b: 15 Nov 1863
d: Unknown
Jack Fletcher
d: Unknown in Brodsworth, Yorks ?
Relationship: Married
Ellen Charlesworth
b: 15 Nov 1863
d: Unknown
John Fryer
d: Unknown
Relationship: Married
Jack Fletcher
Mary Fletcher
Child3 Fletcher
Child4 Fletcher
Child5 Fletcher
Edith Annie Fryer
Christening: Teacher
Annie Charlesworth
William Lenthall
Christening: Miner of Bolsover, Derbyshire.
Relationship: Married
Sydney Charlesworth
Christening: Miner
Annie Clarkson
Relationship: Married
George Charlesworth
Christening: Proffessional Footballer.

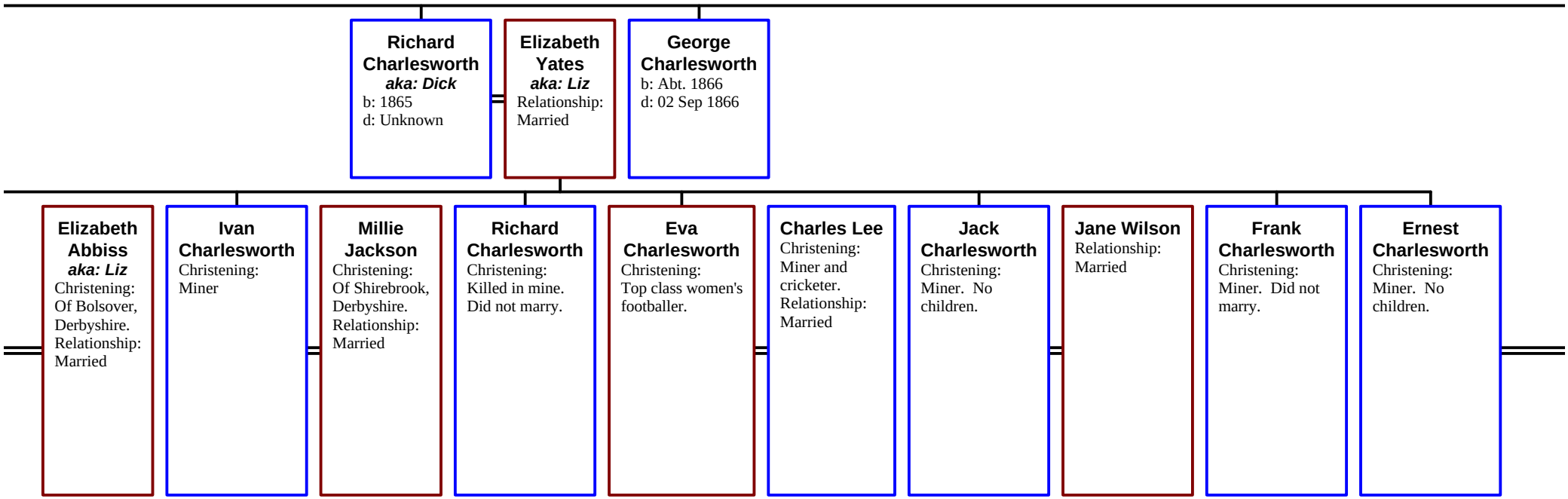
Richard Charlesworth
aka: Dick
b: 1865
d: Unknown
Elizabeth Yates
aka: Liz
Relationship: Married
George Charlesworth
b: Abt. 1866
d: 02 Sep 1866
Elizabeth Abbiss
aka: Liz
Christening: Of Bolsover, Derbyshire.
Relationship: Married
Ivan Charlesworth
Christening: Miner
Millie Jackson
Christening: Of Shirebrook, Derbyshire.
Relationship: Married
Richard Charlesworth
Christening: Killed in mine. Did not marry.
Eva Charlesworth
Christening: Top class women's footballer.
Charles Lee
Christening: Miner and cricketer.
Relationship: Married
Jack Charlesworth
Christening: Miner. No children.
Jane Wilson
Relationship: Married
Frank Charlesworth
Christening: Miner. Did not marry.
Ernest Charlesworth
Christening: Miner. No children.

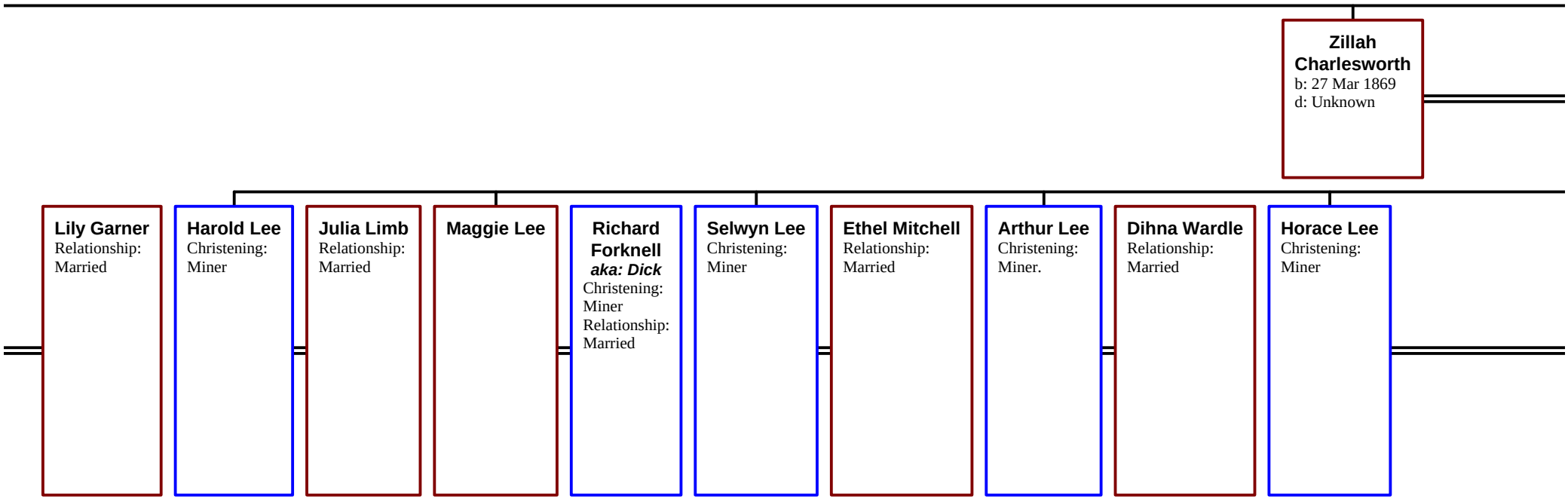
Zillah Charlesworth
b: 27 Mar 1869
d: Unknown
Lily Garner
Relationship: Married
Harold Lee
Christening: Miner
Julia Limb
Relationship: Married
Maggie Lee
Richard Forknell
aka: Dick
Christening: Miner
Relationship: Married
Selwyn Lee
Christening: Miner
Ethel Mitchell
Relationship: Married
Arthur Lee
Christening: Miner.
Dihna Wardle
Relationship: Married
Horace Lee
Christening: Miner

Descendants of Richard Charlesworth

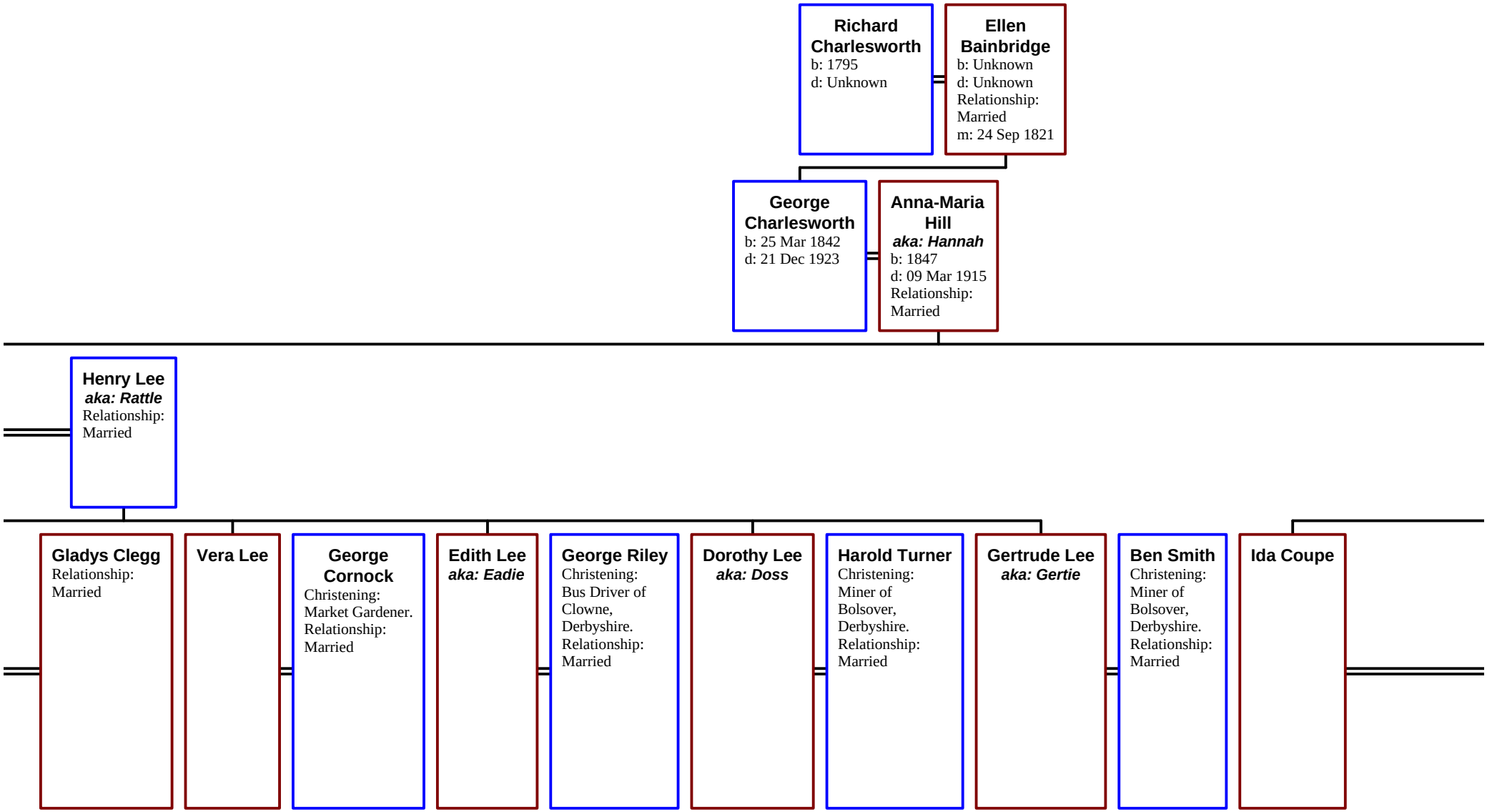

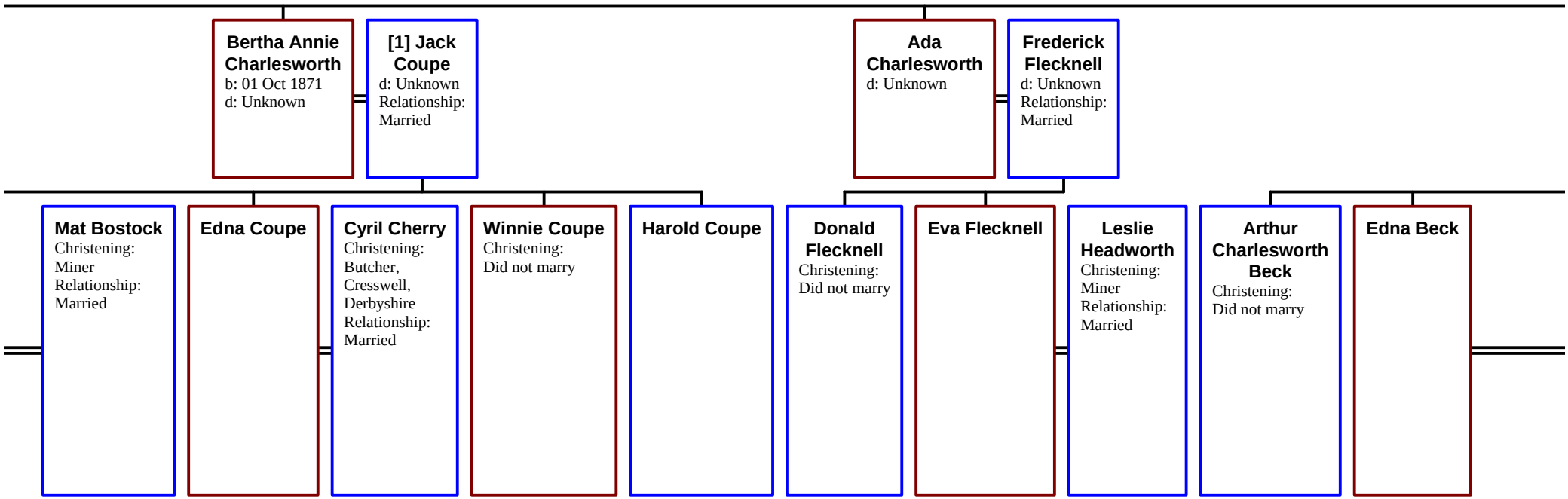
Bertha Annie Charlesworth
b: 01 Oct 1871
d: Unknown
[1] Jack Coupe
d: Unknown
Relationship: Married
Ada Charlesworth
d: Unknown
Frederick Flecknell
d: Unknown
Relationship: Married
Mat Bostock
Christening:
Miner
Relationship: Married
Edna Coupe
Cyril Cherry
Christening:
Butcher, Cresswell, Derbyshire
Relationship: Married
Winnie Coupe
Christening:
Did not marry
Harold Coupe
Donald Flecknell
Christening:
Did not marry
Eva Flecknell
Leslie Headworth
Christening:
Miner
Relationship: Married
Arthur Charlesworth Beck
Christening:
Did not marry
Edna Beck

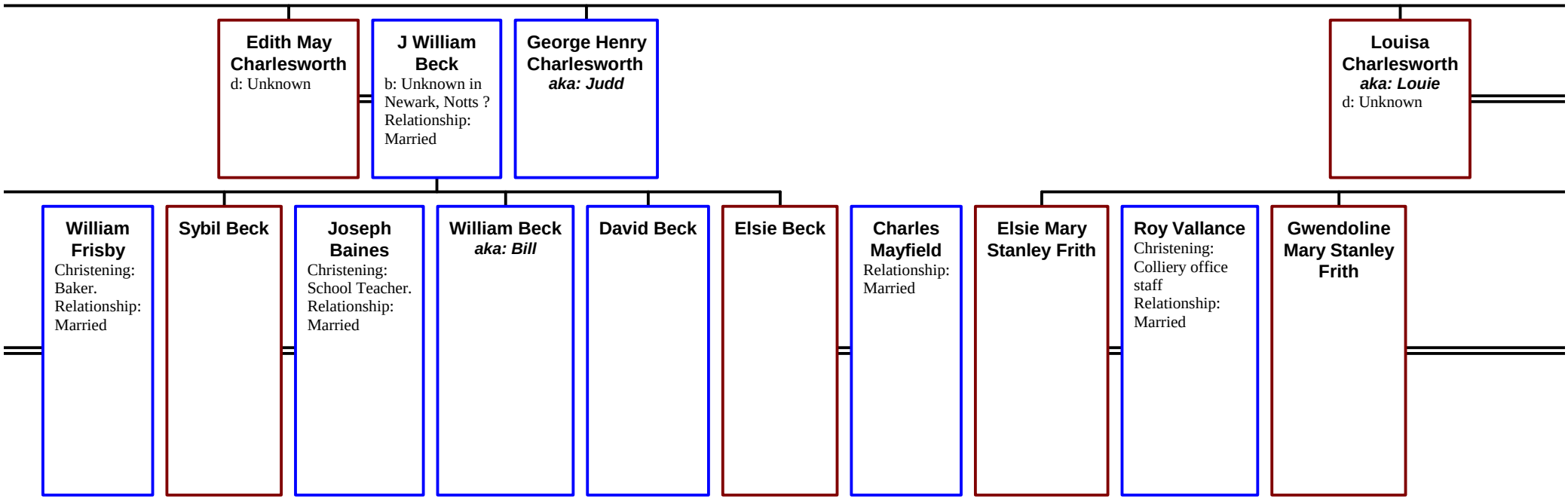
Edith May Charlesworth
d: Unknown
J William Beck
b: Unknown in Newark, Notts ?
Relationship: Married
George Henry Charlesworth
aka: Judd
Louisa Charlesworth
aka: Louie
d: Unknown
William Frisby
Christening: Baker.
Relationship: Married
Sybil Beck
Joseph Baines
Christening: School Teacher.
Relationship: Married
William Beck
aka: Bill
David Beck
Elsie Beck
Charles Mayfield
Relationship: Married
Elsie Mary Stanley Frith
Roy Vallance
Christening: Colliery office staff
Relationship: Married
Gwendoline Mary Stanley Frith

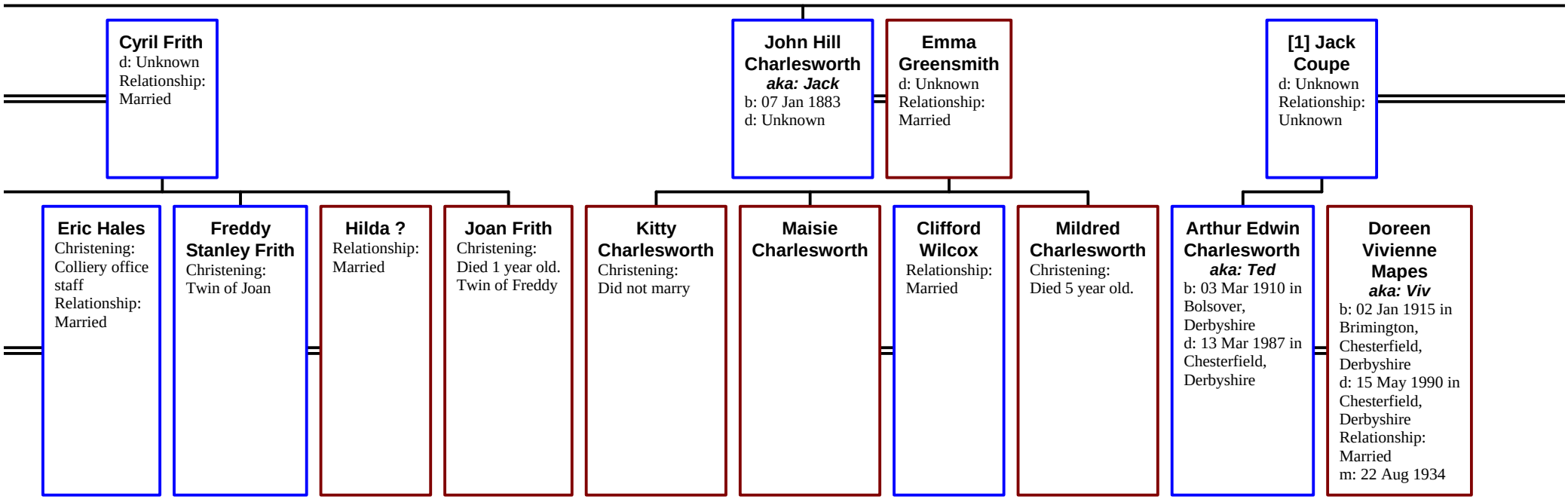
Cyril Frith
d: Unknown
Relationship: Married
John Hill Charlesworth
aka: Jack
b: 07 Jan 1883
d: Unknown
Emma Greensmith
d: Unknown
Relationship: Married
[1] Jack Coupe
d: Unknown
Relationship: Unknown
Eric Hales
Christening: Colliery office staff
Relationship: Married
Freddy Stanley Frith
Christening: Twin of Joan
Hilda ?
Relationship: Married
Joan Frith
Christening: Died 1 year old. Twin of Freddy
Kitty Charlesworth
Christening: Did not marry
Maisie Charlesworth
Clifford Wilcox
Relationship: Married
Mildred Charlesworth
Christening: Died 5 year old.
Arthur Edwin Charlesworth
aka: Ted
b: 03 Mar 1910 in Bolsover, Derbyshire
d: 13 Mar 1987 in Chesterfield, Derbyshire
Doreen Vivienne Mapes
aka: Viv
b: 02 Jan 1915 in Brimington, Chesterfield, Derbyshire
d: 15 May 1990 in Chesterfield, Derbyshire
Relationship: Married
m: 22 Aug 1934

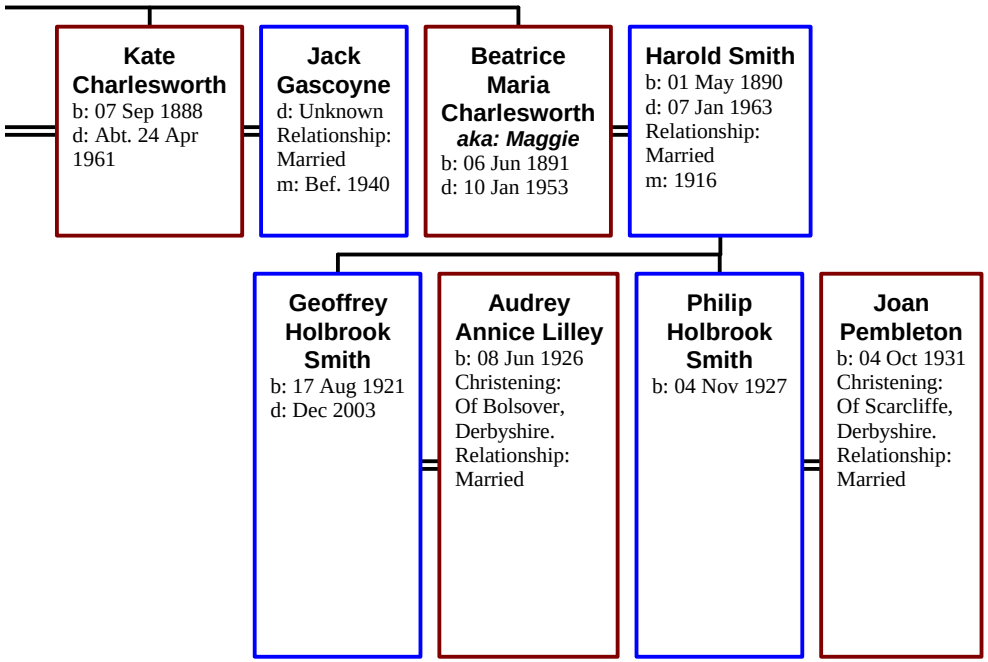
Kate Charlesworth
b: 07 Sep 1888
d: Abt. 24 Apr 1961
Jack Gascoyne
d: Unknown
Relationship: Married
m: Bef. 1940
Beatrice Maria Charlesworth
aka: Maggie
b: 06 Jun 1891
d: 10 Jan 1953
Harold Smith
b: 01 May 1890
d: 07 Jan 1963
Relationship: Married
m: 1916
Geoffrey Holbrook Smith
b: 17 Aug 1921
d: Dec 2003
Audrey Annice Lilley
b: 08 Jun 1926
Christening: Of Bolsover, Derbyshire.
Relationship: Married
Philip Holbrook Smith
b: 04 Nov 1927
Joan Pembleton
b: 04 Oct 1931
Christening: Of Scarcliffe, Derbyshire.
Relationship: Married